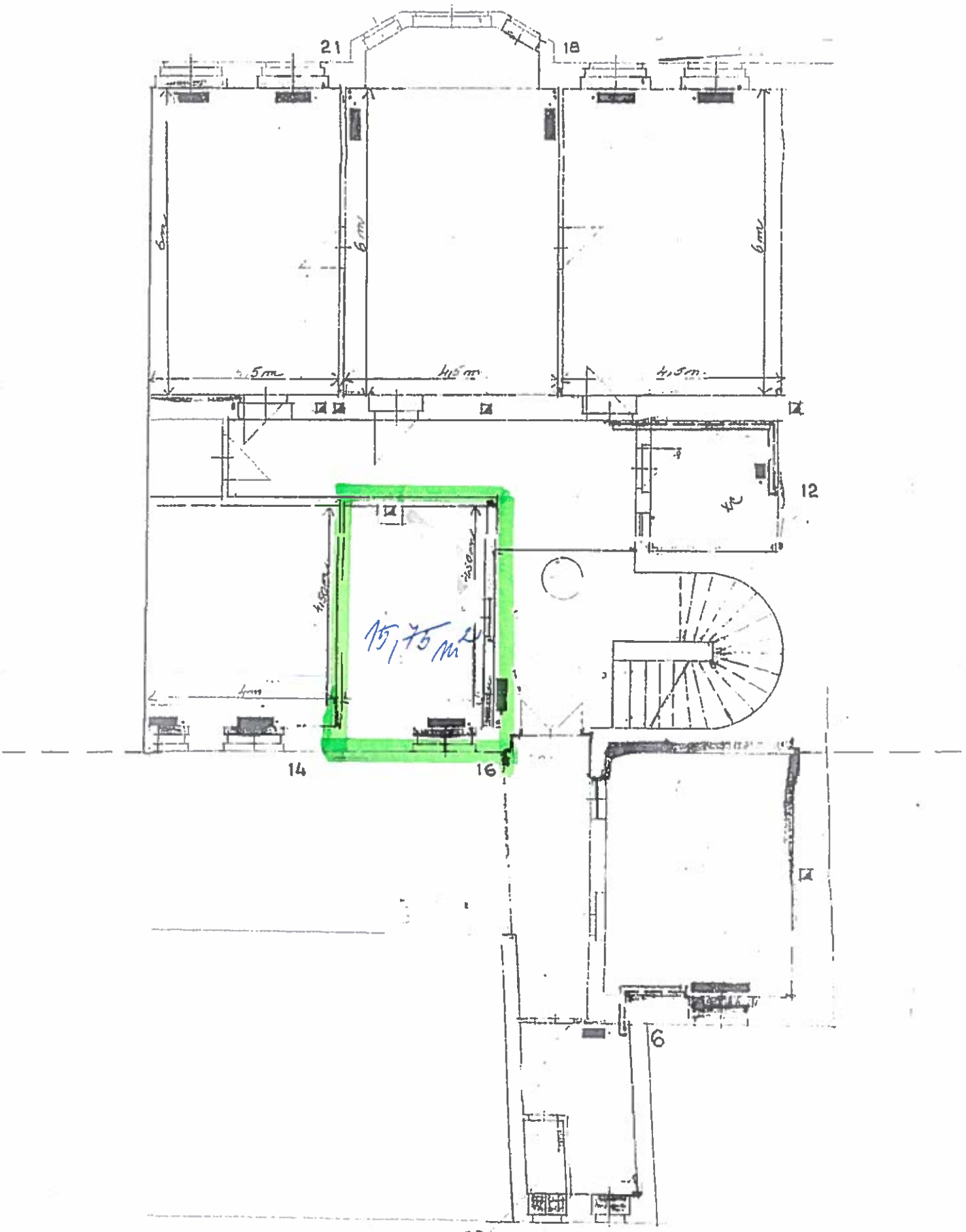I. PATRO