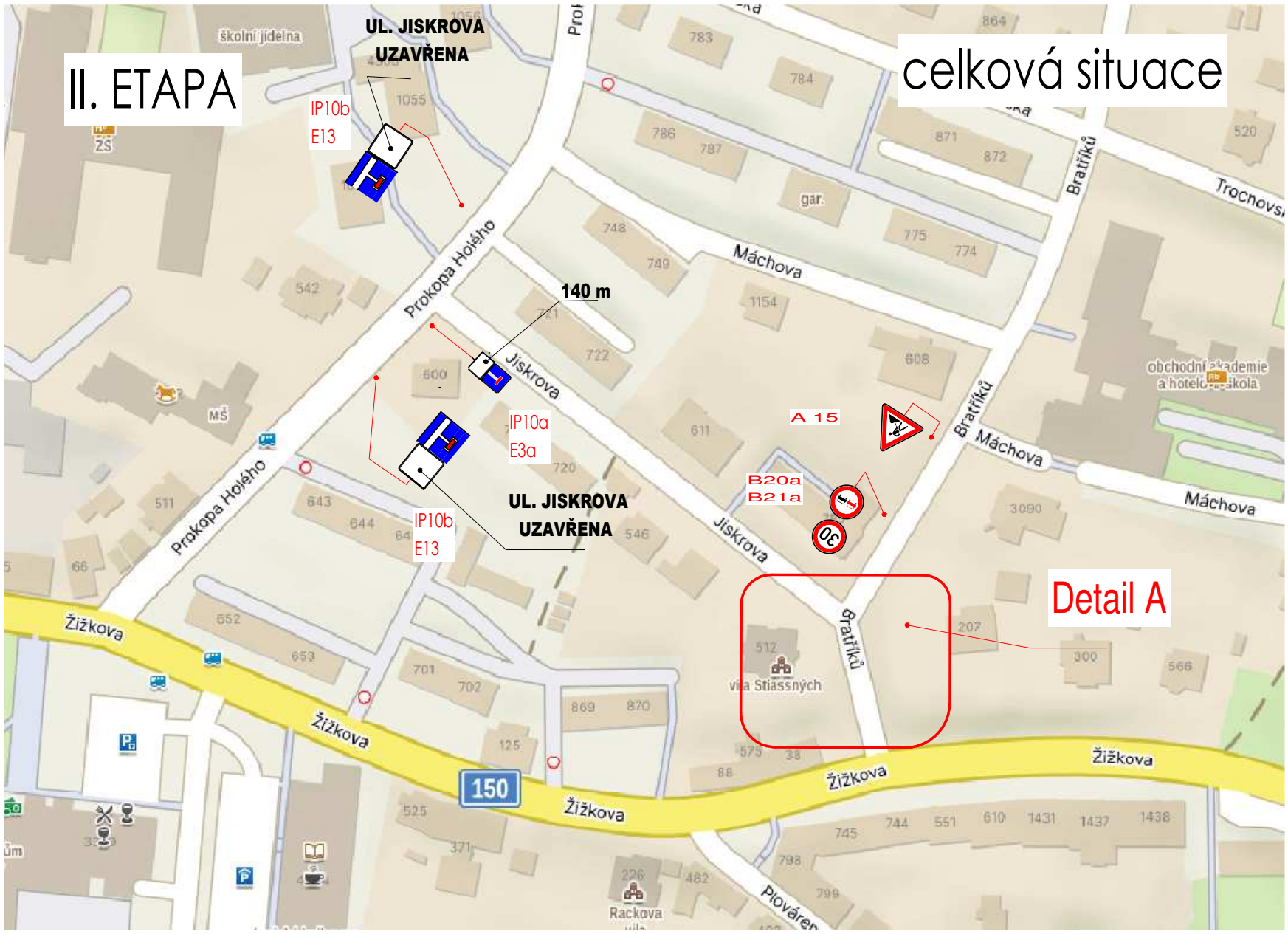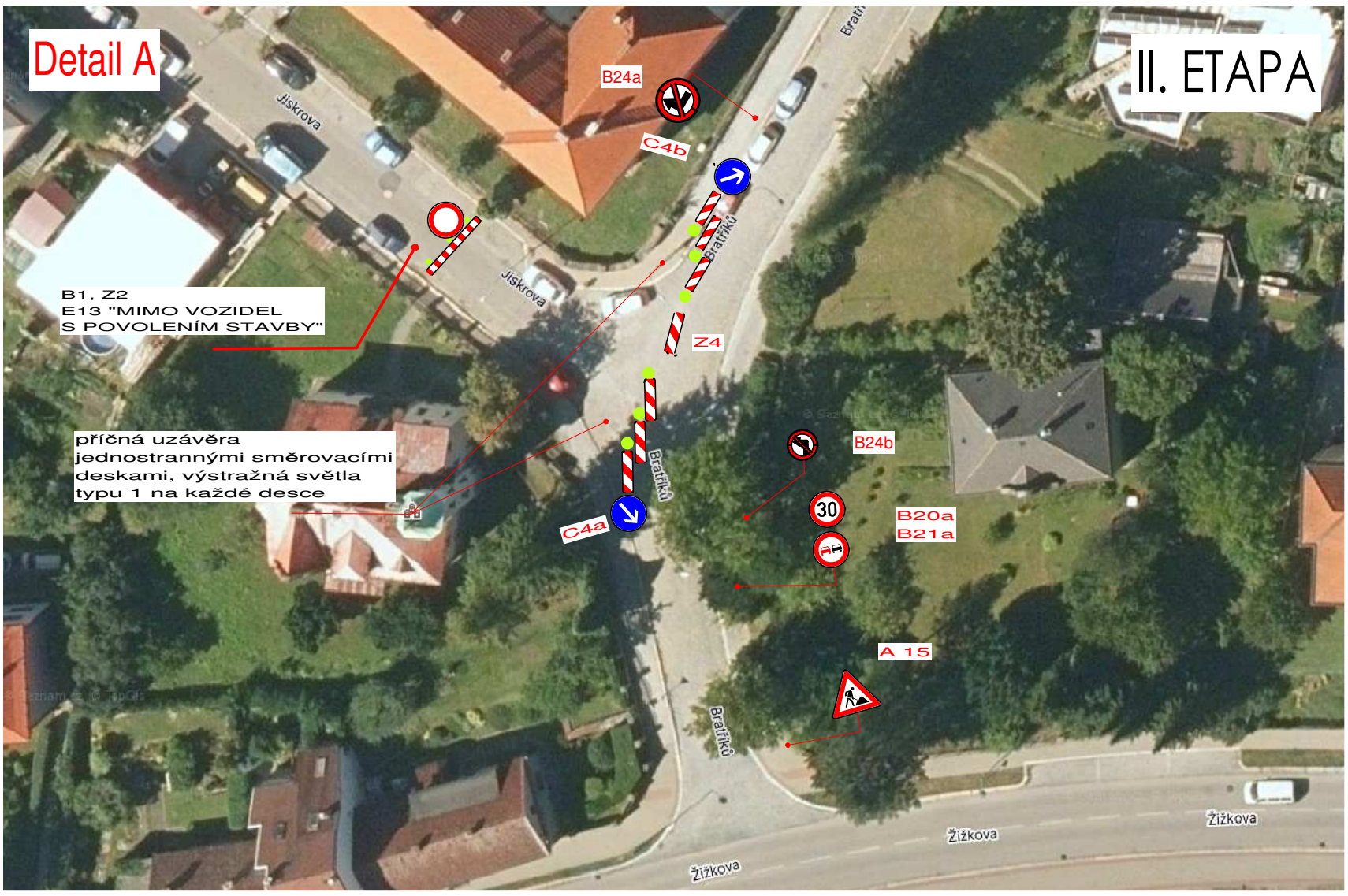Rekonstrukce vodovodních uzlů v ul. Bratříků